

(A) FRONT SIDE ELEVATION
SCALE: 1:100

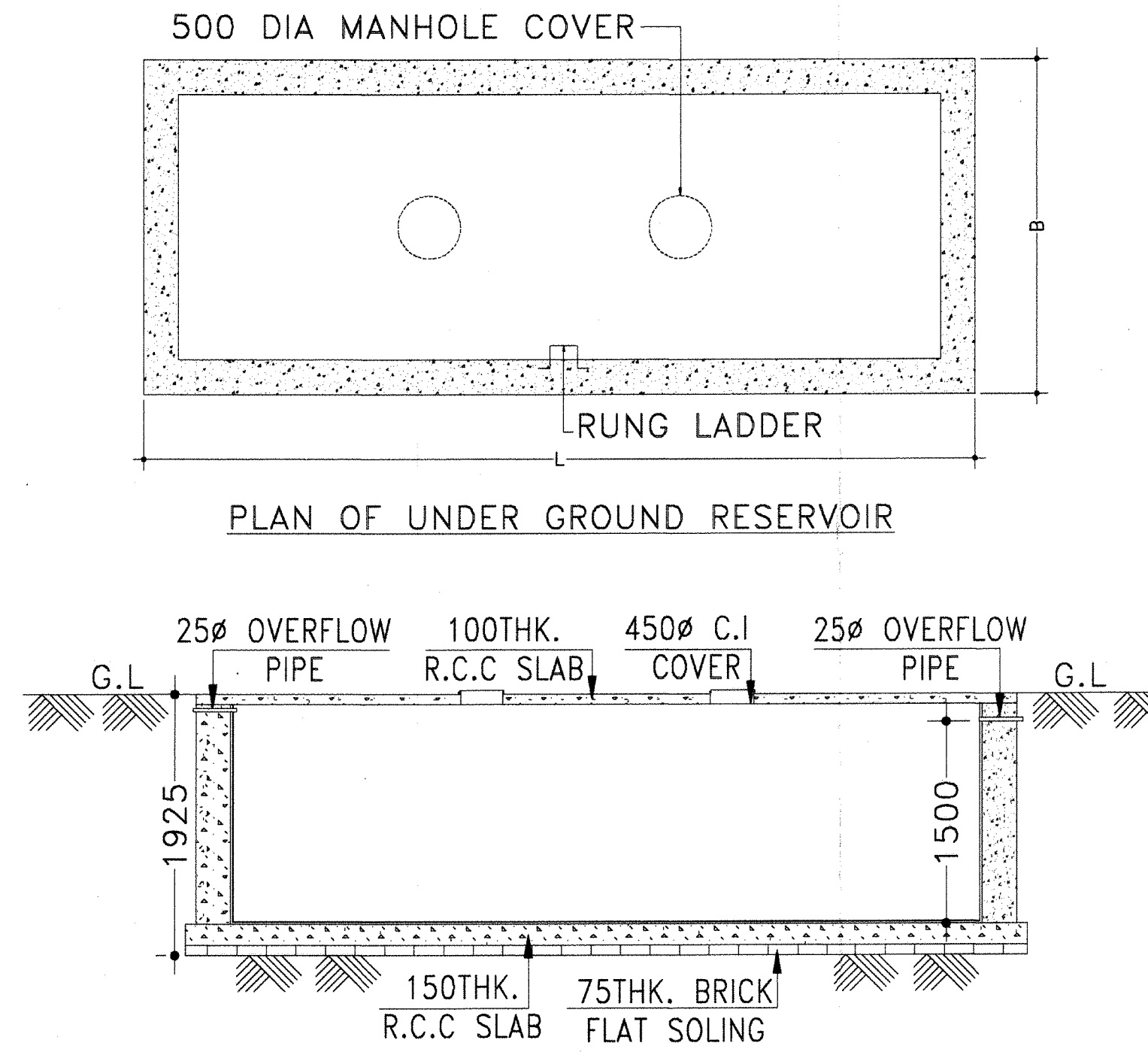

PLAN OF UNDER GROUND RESERVOIR

SECTION OF UNDER GROUND RESERVOIR

(B) DETAILS OF UNDER GROUND RESERVOIR
SCALE: N.T.S.



(C) LAYOUT MAP
SCALE: 1:250

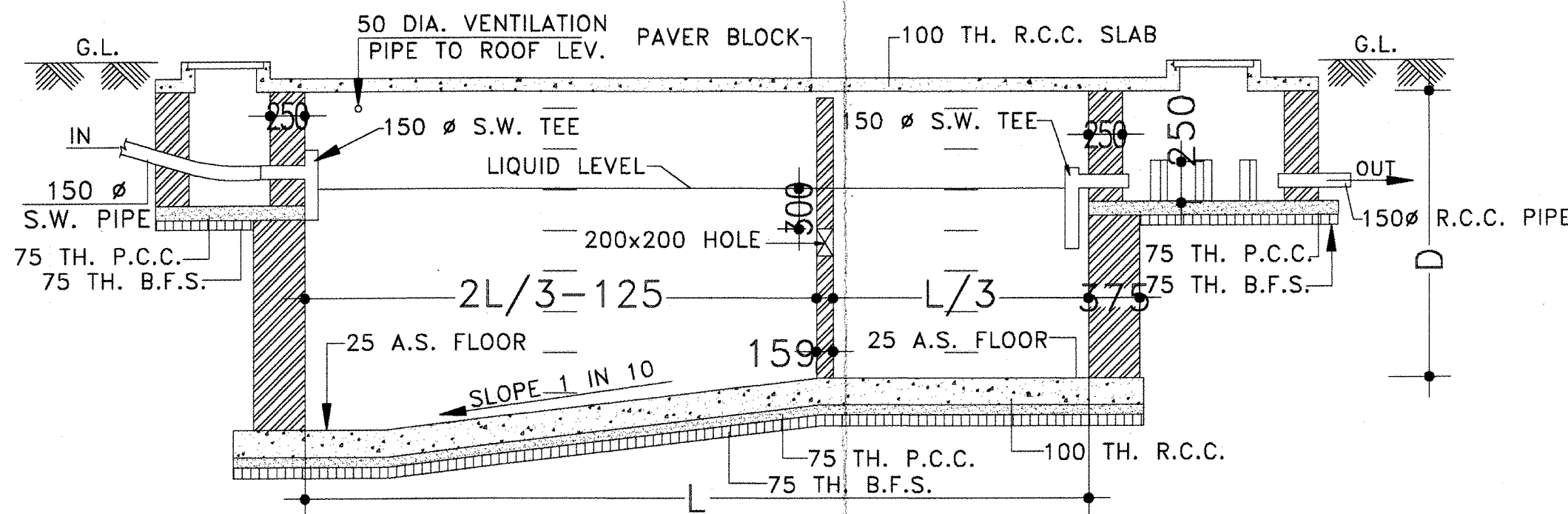

SECTION- X-X'

(D) DETAILS OF SEPTIC TANK
SCALE: N.T.S.

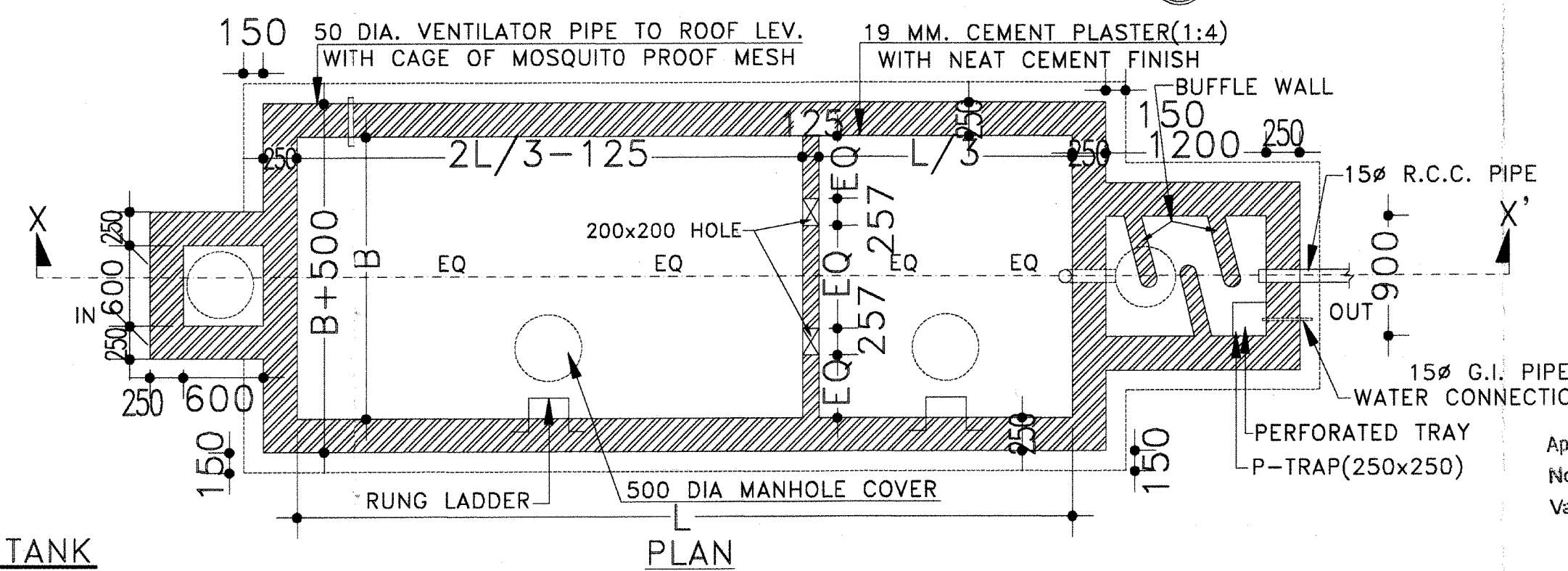

PLAN

Approved Plan No. 192... Meeting No. 20/2022-23. Date: 23/05/2022. Valid upto: 15/12/2024.

Mallika Laha
Pradhan
Jemua Gram P.

PROJECT NAME :-
PROPOSED (8+G+9) ELEVEN STORIED RESIDENTIAL BUILDING OF MRS. SUKLA BHOWMICK W/O LATE BALARAM BHOWMICK, SMT. MOUSUMI DAS, W/O SRI. TARUN DAS, SRI. DEBRAJ BHOWMICK S/O LATE BALARAM BHOWMICK, SMT. AMALA GHOSH W/O MR. JIBAN KRISHNA GHOSH, SMT. PRATAP SANKAR GHOSH S/O LATE SHAILENDRA MOHAN GHOSH, SRI. MUKUL MANNA S/O LATE PANCHANAN MANNA, SMT. MONORAMA MANNA W/O SRI. MUKUL MANNA, SRI. SURESH RUIDAS S/O SRI. SANATAN RUIDAS, MRS. MAYA RANI CHATTERJEE W/O LATE CHITTARANJAN CHATTERJEE, MR. UTTAM KUMAR CHATTOPADHYAY S/O LATE CHITTARANJAN CHATTERJEE, MR. SATYAM CHATTOPADHYAY S/O LATE CHITTARANJAN CHATTERJEE (DEVELOPED BY MONDAL CONSTRUCTION) R.S. PLOT NO-15,16,17 L.R. PLOT- 124,148,149 J. L NO-111, L.R. KHATIAN NO-957,963,1357,1358,1665,2033,2034,2035,2153,2154, 2155, 2156 MOUZA-TETIKHOLA, P.S-NEW TOWN SHIP, DIST-PASCHIM BARDHAMAN.

SCHEDULE OF DOOR & WINDOW :-

MARK	SIZE	DESCRIPTION
D1	1000X2100	FULLY PNL
D2	900X2100	FULLY PNL
D3	750X2100	FULLY PNL
W	1800X1200	SLIDING WINDOW
W1	1500X1200	SLIDING WINDOW
W2	900X1200	SLIDING WINDOW
V	600X450	UPVC MOVABLE VENTILATOR
V1		VENTILATION FOR STAIR CASE.

- *** NOTES :-**
1. ALL DIMENSIONS ARE IN M.M. AND ALL LEVEL ARE IN M. .
 2. WRITTEN DIMENSIONS MUST BE FOLLOWED
 3. ALL EXTERNAL WALLS 250TH. & INTERNAL WALLS 125THK. UNLESS OTHERWISE MENTIONED.
 4. ALL MASONRY WORKS ARE BOUNDED BY CEMENT MORTAR (1:6) & (1:4).
 5. EXTERNAL PLASTER IS 25THK. & INTERNAL PLASTER IS 12MM.THK.
 6. ALL CONC. GRADE IS M25 & AND GRADE OF STEEL FE-500
 7. 250THK. BRICK WORK IN 1:6 MORTAR
 8. 125THK. & 75THK. BRICK WORK IN 1:4 MORTAR
 9. 150 WIDE SURFACE DRAIN SHOULD BE PROVIDED ALL ROUND THE BUILDING.
 10. 25% OF THE BUILDING TO BE CONSTRUCTED USING FLY-ASH BRICKS

AREA CALCULATION :-

LAND AREA	PLINTH AREA
	BASEMENT FLOOR 1168.96 SQ.M.
	GROUND FLOOR 830.78 SQ.M.
	FIRST FLOOR 874.39 SQ.M.
	SECOND FLOOR 874.39 SQ.M.
	THIRD FLOOR 874.39 SQ.M.
	FORTH FLOOR 874.39 SQ.M.
	FIFTH FLOOR 874.39 SQ.M.
	SIXTH FLOOR 874.39 SQ.M.
	SEVENTH FLOOR 874.39 SQ.M.
	EIGHT FLOOR 874.39 SQ.M.
	NINE FLOOR 874.39 SQ.M.
	TOTAL 9869.25 SQ.M.

NO. OF FLATS = 81
NO. OF CAR PARKING = 90

TITLE:
*FRONT SIDE ELEVATION
*DETAILS OF UNDER GROUND RESERVOIR
*LAYOUT MAP
*DETAILS OF SEPTIC TANK

SIGNATURE OF ARCHITECT :- <i>Vaishnavi Ramakandathalye</i> CONSULTING ARCHITECT 2018/10/108	SIGNATURE OF STRUCTURAL ENGINEER :- <i>Hirgur Ghosh</i> HIRGUR GHOSH Structural Engineer Lic No. LB.PM/163/HMC DMG/BD/165 DCE, B.TECH, G.I.D.S, Durgapur-16 Contact No. 933323331	SIGNATURE OF GEO TECHNICAL ENGINEER :- <i>Manoj Kumar</i> MANOJ KUMAR Civil & Geotechnical Engineer Lic No. LB.PM/162/HMC G.I.D.S, Durgapur-16	SIGNATURE OF DEVELOPER/OWNER :- <i>Mallika Laha</i> Mondal Construction Proprietor
DRAWN BY :- P.DEY		CHECKED BY :- M.KHATUN	
SCALE: 1:100, 1:250, N.T.S.		REV.-00 DATE:-20.04.2022	
SHEET NO:		GIDS/M.C/ARCH-01/07	